

5 Fordwich Hill
Hertford, Hertfordshire SG14 2BG
Guide price £1,100,000

ma
morgan alexander





5 Fordwich Hill Hertford, Hertfordshire SG14 2BG

On entering the property through the front door, you are welcomed by a bright, spacious entrance hall with wooden flooring.

The extended kitchen/dining/family room is a wonderful open space, benefitting from an abundance of natural light coming from the bifold doors with views of the garden and access to the paved patio area. Leading from the kitchen is the utility room which gives you access to an integral garage and downstairs WC.

Nice touches include the underfloor heating warming the floor in the kitchen/ family room controlled by Nest.

The lounge at the front of the house boasts original character, with bay window, wooden flooring and a feature brick fireplace with gas fire.

To the first floor the bedrooms are all arranged around the bright and airy landing that provide a spacious feel to this property. The impressive master bedroom has space for wardrobes and access to the en-suite shower room. There are a further three double bedrooms and a family bathroom with a modern suite.

The property is set back from the road, and from the front enjoys a pleasant view of the tree-lined cul-de-sac. The driveway provides parking and access to the garage.



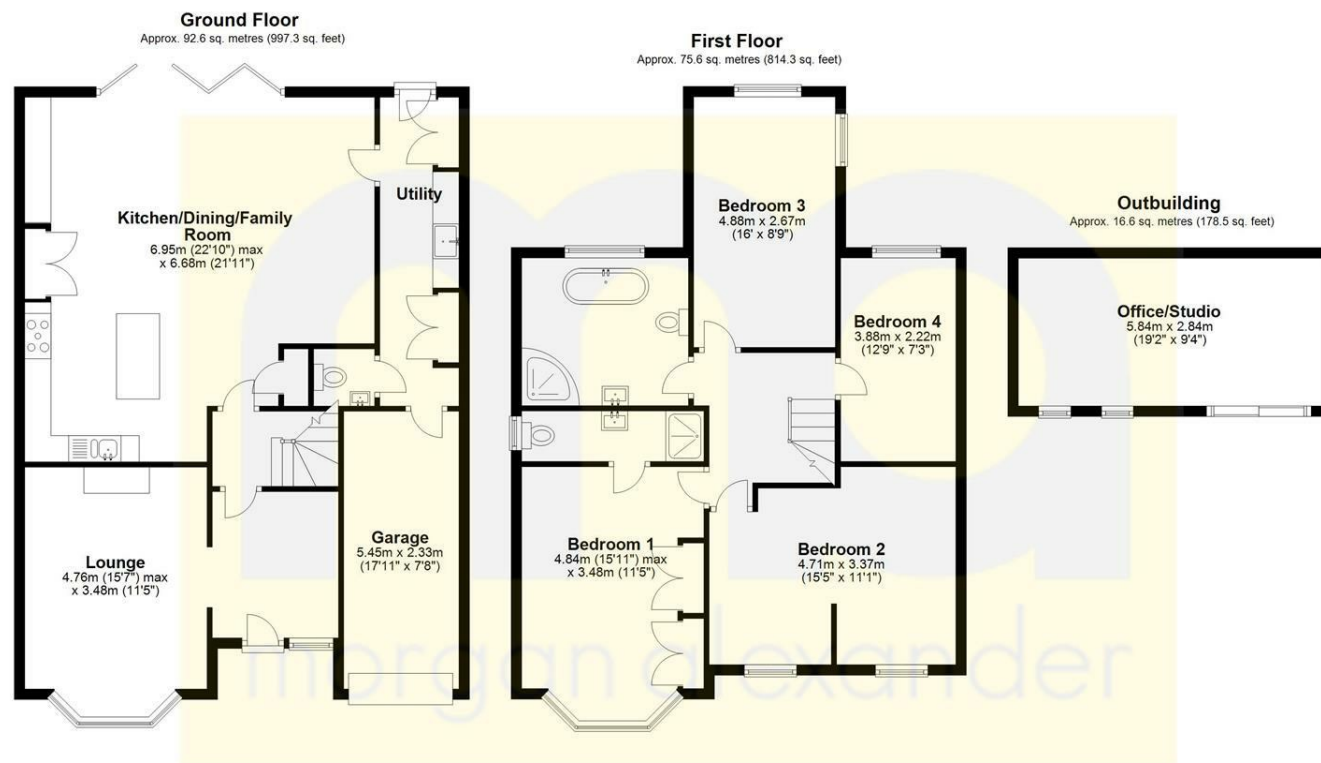

Total area: approx. 184.9 sq. metres (1990.1 sq. feet)

FOR ILLUSTRATIVE PURPOSES ONLY. NOT TO SCALE
Whilst every attempt has been made to ensure the accuracy of the floor plan shown, all measurements, positioning, fixtures, features, fittings and any other data shown are an approximate interpretation for illustrative purposes only and are not to scale. No responsibility is taken for any error, omission, miss-statement or use of data shown.
Property marketing provided by www.matthewkyle.co.uk

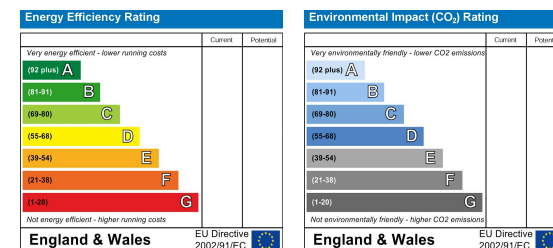

PROPERTY MISDESCRIPTIONS ACT 1991

The agent has not tested any apparatus, equipment, fixtures and fittings, or services, so cannot verify that they are in working order or fit for their purpose or within ownership of the seller, therefore the buyer must assume the information given is incorrect. References to the Tenure of the property are based on information supplied by the Vendor. The agents have not had sight of the title documents. The buyer is advised to obtain verification from their Solicitor. The measurements supplied are for general guidance and as such must not be relied on as fact. Nothing concerning the type of construction or the condition of the structure is to be implied from the photograph of the property. The sales particulars may change in the course of time, and any interested party is advised to make a final inspection of the property prior to exchange of contracts.

morgan-alexander.co.uk



40 Castle Street, Hertford, Herts, SG14 1HH
Tel: 01992 248028
westley@morgan-alexander.co.uk